

PLAT OF SURVEY

LOT 97 IN THE 2ND ADDITION TO BUBBLING SPRINGS SUBDIVISION, located in the Northwest 1/4 of the Southeast 1/4 and the Northeast 1/4 of the Southeast 1/4 and the Southeast 1/4 of the Northeast 1/4 of Section 34, Town 4 North, Range 16 East, Walworth County, Wisconsin.

Surveyed for: Premier Real Estate Development LLC

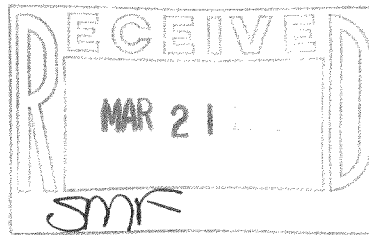

SCALE 1"=30'

- FOUND 2" IRON PIPE
- FOUND 1 1/2" IRON PIPE
- () RECORDED AS DIMENSIONS

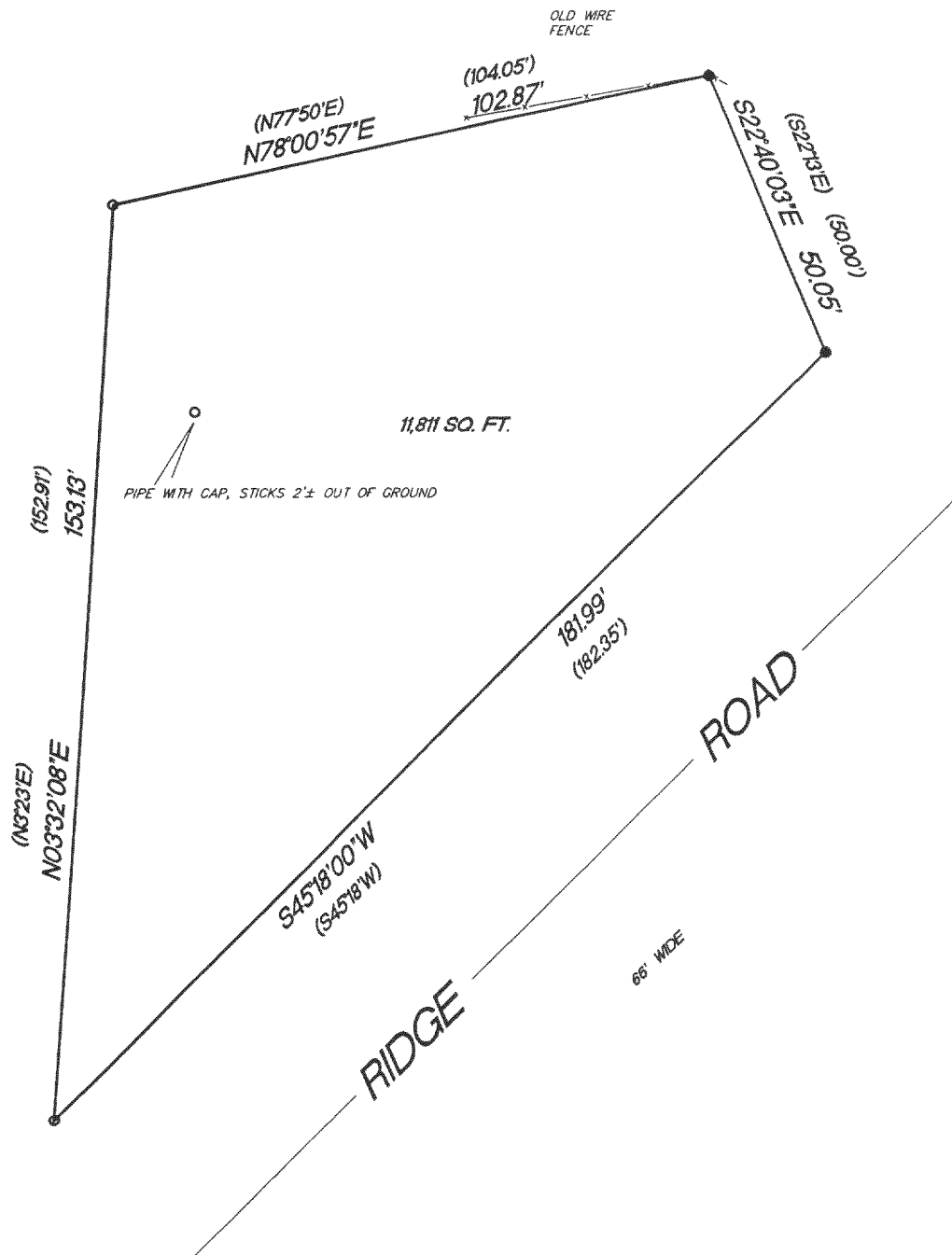

"I hereby certify that I have surveyed the above described property and that the above map is a true representation thereof and shows the size and location of the property, its exterior boundaries, the location of all visible structures and dimension of all principal buildings thereon, boundary fences, apparent easements, roadways and encroachments if any."

"This survey is made for the use of the present owners of the property, and also those who purchase, mortgage or guarantee the title thereto within one year from date hereof."

KETTLE MORaine SURVEYING INC.
W356 S9050 Godfrey Lane
Eagle Wisconsin 53119
P.O. Box 357
(262) 594-3484

Terrance E. Pisarek R.L.S.

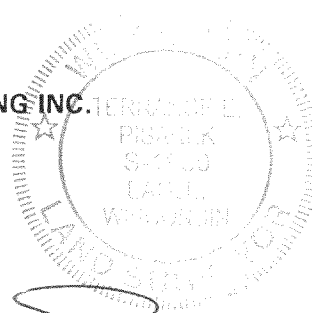

THIS IS NOT AN ORIGINAL SURVEY UNLESS THE SEAL IS RED.

11/2/05
DATE

TEP
FIELD WORK BY

TEP
DRAWN BY

05190
JOB NUMBER

HB52-18

416-2180